

# FATHER'S HOME CARE MINISTRIES



Dagbey Family



Eshun Family



Buponyi family



Anderson family

## Address

P. O. Box Td 1322, Takoradi

No. 4, drawbar close, Kow Gyanteh St

Bu-Sekondi

**GPS Address:** WPS: 064-6282

**Office:** +233- 317-090-185

**Mobile:** +233-242-334-928

**Email:** fahocare01@yahoo.com

**Facebook:** Fahocare Gh

**IG:** fathershomecare

Web: fathershomecare.org

## **Bankers:**

ABSA Gh. Ltd

**Regular A/c**

Lib. Rd- Takoradi

032-3835640

**Project A/c**

THIGH-Takoradi

031-1063928

We build a sense of belonging  
**ANNUAL REPORT 2023**

## INTRODUCTION:

“Unto the Lord be the Glory, great things He has done and greater things He will do” , with this song we acknowledge God’s goodness for another year as we report the activities of the ministry for the year 2023, with Ps 71:19

## MEMBERSHIP:

The membership of the ministry is categorized as:

- ◆ Board of Directors
- ◆ Departments (Children’s Home, Youth Education, Non-Residential, Farm and School)
- ◆ Committees

## BOARD OF DIRECTORS

With the exception of the removal of one member for non-performance, all other members and shown as follows:



## DEPARTMENTS

All departments are functional and are accountable to the Board of Directors in their operations. Below is an outline of the departments and their composition:

### Children’s Home

Rev. Francis Kweku Jackson - Leader  
Rosemond Yamoah  
Janet Anderson

### Non-Residential/Education

Rev. Nanabanyin Hayford-Leader  
Diana Azanebakoh

### Farm

Rev. Francis Kweku Jackson  
Isaac Mireku

### FHACE School

Sandra Bediako -Leader  
Solomon Peterson

Samuel Cromwell

Helena Koomson

Samuel Afeku

## **COMMITTEES**

The ministry runs on committees who see to the day to day running with their composition:

### **Committees**

#### **Office**

Rosemond Yamoah

Charlotte Amakye

Diana Azanebakoh

Mercy Bentum

#### **Budget**

Rev. Francis Kweku Jackson

Mercy Bentum

Rosemond Yamoah

#### **Transport**

Rev. Francis Kweku Jackson

Isaac Kweku Coleman

Emmanuel Eshun

#### **Repairs & Maintenance**

Rev. Francis Kweku Jackson

Isaac Kweku Coleman

#### **Chaplaincy**

Rev. Francis Kweku Jackson

Pastor Samuel Cromwell

#### **Education**

Rev. Emmanuel N. Hayford

Rosemond Yamoah

Charlotte Amakye

Diana Azanebakoh

Isaac Mireku

#### **Children's Home**

Rev Francis Kweku Jackson

Charlotte Amakye

Diana Azanebakoh

Isaac Mireku

Mercy Bentum

## **STAFFING**

The staffing consist of staff at the office and parents (caregivers) who take care of the children and youth with their responsibilities enumerated below:



## ADMINISTRATION



**Rev. Francis Kweku Jackson**  
Father, Fundraiser, Counsellor



**Diana Azanebakoh**  
Admin. Assistant



**Charlotte Amakye**  
Admin. Asst, Home Mgt



**Isaac K. Coleman**  
Driver



**Rosemond Yamoah**  
Mother, Administrator

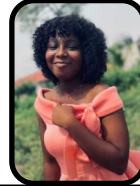

**Mercy Bentum**  
Accountant

## FAHO FARMS STAFF

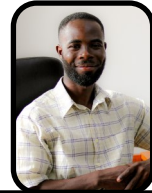

**Isaac Mireku**  
Farmer



**Samuel Cromwell**  
Farmer

## CHILDREN'S HOME

### BUPONYI FAMILY



**Adwoa Abakah**  
FHACE Schools  
3 years  
Nursery



**Kweku Azumi**  
FHACE Schools  
10 years  
Basic 4



**Matilda T. Buponyi**  
Mother



**Daniel Mensah**  
FHACE Schools  
10 years  
Basic 4



**Ezekiel Quarm**  
FHACE Schools  
11 years  
Basic 4



**Vanessa V. Quarm**  
FHACE Schools  
12 years  
Basic 5

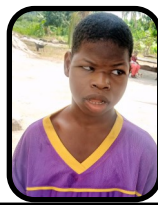

**Paa Kwesi Savage**  
15 years  
Special Needs (CP)



**Benedicta Kudahor**  
21 years  
SHS Graduate



**Emmanuel Ashong**  
31 years  
Special Needs (ID)

### DAGBEY FAMILY



**Esther Wilson**  
FHACE Schools  
6 years  
BS 1



**Emmanuella Hope**  
FHACE Schools  
8 years  
Basic 3



**Diana Dagbey**  
Mother



**Bright Adom**  
FHACE Schools  
8 years  
Basic 2



**Amanda Sogbe**  
FHACE Schools  
9 years  
Basic 4



**DAGBEY FAMILY CONTD.**



**Oscar Ziator**  
FHACE Schools  
10 years  
Basic 5



**Francis Tevi**  
FHACE Schools  
12 years  
Basic 6



**Philipa Mensah**  
FHACE Schools  
15 years  
Basic 6



**Daniel Mbrah**  
Fijai SHS  
17 years  
SHS 1  
Visual Arts

**ANDERSON FAMILY**



**Baby Yaw**  
4 months



**Joseph Mensah**  
FHACE Schools  
2 years  
Creche



**Janet Anderson**  
Mother



**Issah Mohammed**  
FHACE Schools  
2 years  
Creche



**Stephanie Afolabi**  
FHACE Schools  
3 years  
Nursery

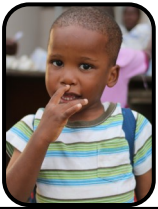

**Stephen Afolabi**  
FHACE Schools  
3 years  
Nursery

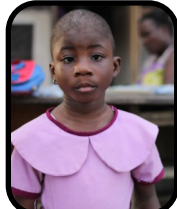

**Nhyira Quayson**  
FHACE Schools  
4 years  
Nursery



**Godfred Damien**  
FHACE Schools  
5 years  
KG



**Daniella Nyameyie**  
FHACE Schools  
6 years  
Basic 1



**Ebenezer Cudjoe**  
FHACE Schools  
8 years  
Basic 3



**Emmanuel Boakye**  
FHACE Schools  
8 years  
Basic 4



**Hayford Danquah**  
FHACE Schools  
15 years  
Basic 6



**Nancy Torsu**  
15 years  
JHS Graduate



**Emmanuel Torsu**  
17 years  
JHS Graduate



**Mercy Nketsiah**  
Adiembra Senior High  
18 years  
SHS 1  
Home Economics (Textiles)

**ESHUN FAMILY**

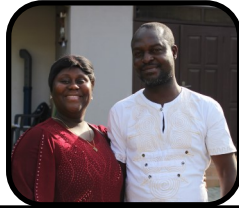

**Emmanuel & Francisca Eshun  
Parents**



**Margaret Adepah  
8 months**



**Paa Kwesi  
3 years**



**Hannah Appiah  
FHACE Schools  
7 years  
Basic 1**



**Faithful Appiah  
FHACE Schools  
9 years  
Basic 3**



**David Kumah  
West Ridge Basic  
12 years  
Basic 6**

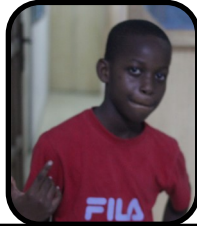

**Godfred Appiah  
FHACE Schools  
12 years  
Basic 5**

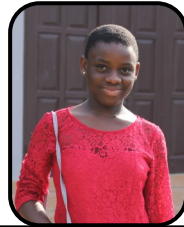

**Favour Hagan  
West Ridge Basic  
14 years  
Basic 9**

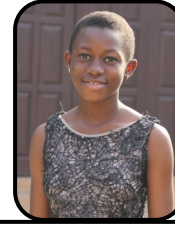

**Gloria Ampomah  
West Ridge Basic  
14 years  
Basic 9**



**Ruth Bomfu  
18 years  
SHS Graduate**

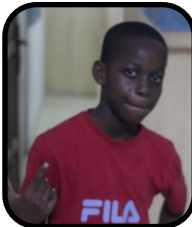

**Ophelia Aba Tawiah  
Archbishop Porter Girls SHS  
17 years  
SHS 3  
General Arts**



**Daniel Awortwe  
18 years  
Twin City Special School**

**Jacob Mensah  
GSTS-Takoradi  
18 years  
SHS 3  
Building & Construction**



**PRE-TERTIARY**



**Kwesi Hayford  
Mechanical  
Engineering**



**Hannah N. Atuahene  
Teaching**



**Patrick Ephraim  
Accounting**



**Theresa B. Kpinee  
Catering**

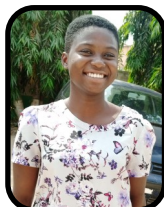

**Sharidan Aboagye  
Mathematics**

**Non School**



**Emmanuel Godson  
Special Needs (MC)**

**Re-integration**



**Mavis  
Mother  
Volta Region**



**PRE-TERTIARY NON-RESIDENTIAL CHILDREN AND YOUTH**



**Hanne Agyepong**  
8 years  
Basic 4  
Hemang DA Prim.



**Ruth Ellion**  
10 years  
Basic 4  
Whindo Meth. Prim.

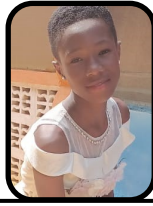

**Samuella Aggrey**  
13 years  
Basic 6  
Ketan STMA Basic



**Angel Chioma Ellion**  
14 years  
Basic 6  
Whindo Meth. Prim.



**Daniel Ellion**  
15 years  
Basic 8  
Whindo Meth. JHS



**Nicholas Ellion**  
15 years  
Basic 8  
Whindo Meth. JHS



**Emmanuella Ellion**  
18 years  
Basic 9  
Whindo Meth. JHS



**Theodora Aggrey**  
16 years  
SHS 2  
Adiembra SHS  
General Science



**Emmanuel Ellion**  
18 years  
SHS 1  
NVTI-Takoradi  
Electrical Eng.

**TERTIARY**

**Univ. of Mines & Tech.**



**Ellen Mansa**  
24 years  
Level 400  
BSc. Mining Engineering

**College of Educ. Berekum**



**Christiana Gyau**  
26 years  
Level 400  
B.Ed. JHS Education

**Univ. of Ghana, Legon**

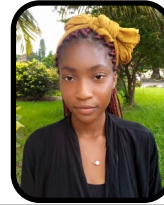

**Beatrice Afeku**  
24 years  
Level 400  
B.Sc Business  
Administration



**Marian Cudjoe**  
22 years  
Level 400  
B. Sc Medical  
Lab. Sciences

**University of Cape Coast**



**Emmanuel Donkor**  
20 years  
Level 100  
B. Ed. Mathematics



**Emmanuel Selasie Aggor**  
20 years  
Level 200  
B. Sc. Information  
Technology



**Rosemond Assenso**  
20 years  
Level 200  
B. Com Human  
Resources



**Priscilla Anti**  
21 years  
Level 300  
B. A. English  
Language



**Jonas K Ntim**  
22 years  
Level 400  
Doc. Of Optometry



**Davidica Yeboah**  
21 years  
Level 400  
Doc. Of Optometry



## Takoradi Technical University



**Joseph Yankey**  
23 years  
Level 100  
Dip. In Tech. Art & Design



**Cynthia Ametefui**  
23 years  
Level 300  
HND Procurement & Supply



**Deborah G. Yalley**  
21 years  
Level 300  
HND Plumbing & Gas

## KNUST, Kumasi



**Samuel Amoah**  
23 years  
Level 400  
B.A Economics



**Joseph Mireku**  
24 years  
Level 200  
B.Sc.  
Settlement Planning

## Nursing & Midwifery



**Monica Donkor**  
25 years  
Level 400  
BSc. Midwifery  
UHAS, Ho



**Eunice Ama Andoh**  
29 years  
Level 300  
Dip. Midwifery  
Effiankwanta



**Eunice Yankey**  
25 years  
Level 200  
Dip. Nursing  
Tamale

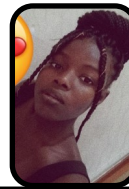

**Christen Boham**  
20 years  
Level 100  
Dip. General Nursing  
Offinso



**Gifty Dansoa**  
20 years  
Level 100  
Dip. Nursing  
37 Military Accra



**Esther Mensah**  
20 years  
Level 100  
Dip. Nursing  
Bibiani

## UNIVERSITY OF EDUCATION, WINNEBA



**Stephen Kpienta**  
25 years  
Level 100  
B.Sc. Human  
Resource Mgt.



**Moses Agyemang  
Yankey**  
21 years  
Level 100  
B.A Graphic Design



**Peter Asafo-Adjei**  
33 years  
Level 200  
B.A.  
Dev. Communication



**Paa Kwesi Beyeadze**  
Essandoh  
20 years  
Level 200  
B.Sc. Mathematics



**Eli Dzikunu**  
28 years  
Level 300  
B.Ed Social Studies



**Eric Ofosu Anim**  
25 years  
Level 400  
B.A Art Education



**Richmond Ofori**  
24 years  
Level 400  
B.A Art Education



**Joshua Corlince**  
30 years  
Level 400  
B.A Art Education



**Jennifer Linda Quist**  
30 years  
Level 500  
MPhil. Human  
Resource Mgt.



**Helena Koomson**  
23 years  
Level 600  
MPhil. English  
Education

## National Service



**Francis Assemso**  
24 years  
Effiankwanta Regional Hosp.  
Laboratory Technician  
Takoradi



**Benedicta Afeku**  
22 years



**Matilda F. Mireku**  
23 years  
District Assembly  
Records Officer  
Shama



**Barbara Amene**  
24 years  
St. Dominic Hosp.  
HR Officer  
Akwatia



**Gideon Arthur**  
23 years  
Muoyang Barracks  
Electrician  
Apremdo-Takoradi



**Lordina Acheampong**  
23 years  
District Assembly  
Planning Officer  
Shama



**Samuel O. Kotoka**  
22 years  
STMA  
Planning Officer  
Sekondi



**Felix Baah (P. Blind)**  
26 years



**Menance Angbalatuo Dordah**  
27 years  
Sunyani Technical Univ.  
Teaching Assistant

## Post National Service



**Helena Donkor**  
Teaching Assistant  
TTU –Fashion Dept.  
Takoradi



**Williams Quarm**  
Research Assistant  
Komla Dumor Foundation  
Accra



**Stephen Abrokwhah**  
Accountant  
Nat. Service Secretariat  
Sekondi



**Vera Appiah**  
Finance Officer  
Ghana Comm. Tech.  
Univ.  
Takoradi



**Nicholas Mensah**  
Teacher  
Adiembra Senior High  
Adiembra



**Oliver Takyi**  
Stores Officer  
STMA  
Sekondi



**Valentine Afeku**  
Data Entry Supervisor  
Ghana Rubber Estates  
Ltd.  
Apemeyim Ahanta



**Afia T. Ankomah**  
Finance Officer  
Min. of Local Govt.  
Accra



**Philip M. Cudjoe**  
Internal Auditor  
Effia Nkwanta Reg.  
Hospital  
Takoradi



**Abraham Cobbinah**  
Library Attendant  
UEW Library  
Winneba

## FHACE SCHOOLS STAFF



**Rosemond Yamoah**  
Principal



**Gloria Quansah**  
Secretary



**Jennifer A. Asamoah**  
Teacher  
Creche/Nursery 1



**Georgina Mensah**  
Teacher  
Nursery 2



**Loretta Naa Annang**  
Teacher  
Kindergarten



**Paulina Baidoo**  
Teacher  
Basic 1



**Comfort Nipay**  
Teacher  
Basic 2 & 3



**Samuel Afeku**  
Teacher  
Basic 4



**Mary Ofosu**  
Teacher  
Basic 5



**Julian Arthur**  
Teacher  
Basic 6



**Peter Kinsford Mensah**  
Gardener



**Sabina Essien**  
Cleaner



**Peter Amisah**  
Driver

## VISITS

Various visitors from churches, organisations, companies and individuals blessed the ministry with their visits bringing food, toiletries, groceries, baby care, clothes, shoes and cash to support .

## CORPORATE SOCIAL RESPONSIBILITY

The ministry didn't rest on her oars without offering extra support to other vulnerable people and groups in the community. We visited and gave food and toiletries to 68 widows and widowers and to Amazing Grace Shelter ( children's home) .

## RELATIONSHIP

The ministry enjoyed cordial relationships with stakeholders both private and public, local and foreign who supports the ministry to achieve her vision during the year under review in terms of encouragement, prayers, donations and technical support. They are enumerated below as follows:



## **LOCAL**

1. The Department of Social Welfare; Sekondi, EKMA and Shama
2. Domestic Violence and Victim Support Unit of the Ghana Police Service
3. Sekondi Takoradi Metro. Assembly
4. Effia-Kwesimintsim Municipal Assembly
5. Shama District Assembly
6. Chiefs and People of Butumagyebu and Anto
7. Faithful Individuals, Groups ,Churches and other Organisations who space and time may not allow to be outlined

## **FOREIGN**

1. Evangelical Free Church of Denmark
2. Les amis de Father's Home, Switzerland
3. Friends and supporters from other parts of the world

## **ACTIVITIES**

1. The Department of Social Welfare with support from the home reintegrated a teenager with her mother in Akatsi.
2. Received 2 babies and 2 toddlers from the DSW to provide care and protection.
3. Received 3 vulnerable teenagers to be supported in their High school education and given other necessities of life
4. Organized prayer meetings for the children, youth and staff.
5. Organized our annual board meeting with our Danish friends.
6. The ministry organized a day's workshop for 12 young people seeking for educational support to university ; to help them understand the vision of FHCM, life in tertiary and how they would cope, concentrate and achieve their dreams of gaining degrees by knowing God's purpose for their lives.
7. Organized a 2-day Praises Night to thank God for how far He has brought the ministry at Anto.
8. Organized our annual Christmas party at Anto where children from the community were invited and treated to food, sweets and gifts .

## **ACHIEVEMENTS**

1. Approved educational support for 10 non-resident young people who are in various universities across the country reading various degrees.
2. One of our young people have gained admission to tertiary to read B. Ed. Primary Education at Holy Child Col-

## lege of Education

3. 9 young people completed their various degrees and are doing their national service in various departments, agencies and organisations across the country.
4. Commissioned the library and computer lab complex project with support from Bosch Rexroth Gh. Ltd with pictures below.



## SHORT TERM PLANS

1. To sustain and deepen existing cordial relationship with friends and supporters of the ministry both locally and internationally as we strive to create new relationships for Father's Home to achieve our vision.
2. Maintenance of Anto Children's Home to the highest standards set by the ministry.
3. To continue re-integrating children and youth whose cases have been worked on and are ready to be re-unified with their families
4. Maintenance and expansion of the Agricultural project (vegetables, Catfish & Piggery) at Anto.
5. To maintain the social media platforms being run by the ministry i.e Facebook, WhatsApp, Instagram and Website to reach out to more people to join hands in the support of the ministry.

## MEDIUM TERM PLANS

1. To continue preparing young people in university for independent adult life.

## LONG TERM PLANS

1. To maintain, strengthen and increase our fundraising strategies by reaching out to more people via social media and other media available.
2. To acquire a land to build primary and JHS schools .

## **RECOMMENDATION**

1. Would entreat the DSW and DOVSSU to expedite work on finding and tracing families of children who are brought to the home for temporary care and protection as they stay longer making it difficult for the home to decide on their education and other essential needs which is disrupted when they are moved abruptly and thus affect their growth and psychological development.
2. Encourage the DSW to follow up on children who are brought to the home as they virtually abandoned them because they have found a place for the children especially children with special needs who are now “permanent residents” of the home .
3. Encourage the supervising authorities to do well to visit and monitor our activities as it helps in keeping up with government new policies and learn from their expertise.
4. Appeal to government agencies to give optimum support to the ministry when it comes to renewal of certificates and other documents that helps in the effective running of the children.

## **ACKNOWLEDGEMENT**

We end the year acknowledging God’s goodness because His word encourages us in **2 Chronicles 16:9a** which reads: **“For the eyes of the LORD run to and fro throughout the whole earth, to show Himself strong on behalf of those whose hearts are loyal to Him (NKJV)”**.

We are therefore grateful to God for finding us worthy to commit our best by providing love, care and protection for the children and youth to build a sense of belonging.

We also would like to be appreciative to all who availed themselves as vessels of blessings to the ministry.

To our dear friends and partners; **EVANGELICAL FREE CHURCH OF DENMARK**.

Again, to **LES AMIS DE FATHER’S HOME– SWITZERLAND** who have allowed themselves for God to use as vessels to bless this ministry.

Also to our dear friends in other parts of the world who never forget to bless us with your prayers, love, emotional, psychological and financial support which always come in handy and timely.

To our **LOCAL SUPPORTERS, BENEFACTORS and FRIENDS and LOVED ONES** who have been incredibly supportive as you could always be counted on to offer their support.

To **Alex Booth** from Bosch Rexroth Ltd who have been amazing to see to the completing of a library and computer lab which is fully furnished. Your regular support water and baby diapers has been helpful coupled with gifts and party for the children every Christmas made a great impact in our lives over the period under review.

Finally, to the board of directors, management, staff/parents who are always available to make decisions in the best



interest of the children and youth, we say more grease to your elbows

Also to the children for your participation in your care and protection adhering to directions, accepting discipline in good faith and supporting one another for your own benefits, we are grateful you gave us the opportunity to be parents/ caregivers to serve you.

We conclude with words of thanksgiving ( **YE DAASE, MERCI, TAK**) to God Almighty for His Grace and Mercies which saw us through 2023 to achieve His purpose for the ministry.

### **ABBREVIATIONS AND THEIR MEANINGS**

CP	Cerebral Palsy
DSW	Department of Social Welfare
DOVVSU	Domestic Violence and Victim Support Unit
FHCM	Father's Home Care Ministries
ID	Intellectual Disability
JHS	Junior High School
MC	Mentally Challenged
NPO	Non-Profit Organisation
NKJV	New King James Version
PB	Partial Blindness
SHS	Senior High School

Compiled by:

Authorised by:



Rosemond Yamoah  
(General Secretary)



Francis Kweku Jackson (Rev)  
(President)